

PLAN SHOWING THE PROPOSED CONSTRUCTION AT  
 DOOR NO. 1. FIRST MAIN ROAD C.I.T. NAGAR.  
 MADRAS-600035 DIVISION NO. 140. SCALE 1CM=1M.  
 T.S. NO. 24/1 BLOCK NO. II.

PROPOSALS ROAD BOUNDARY

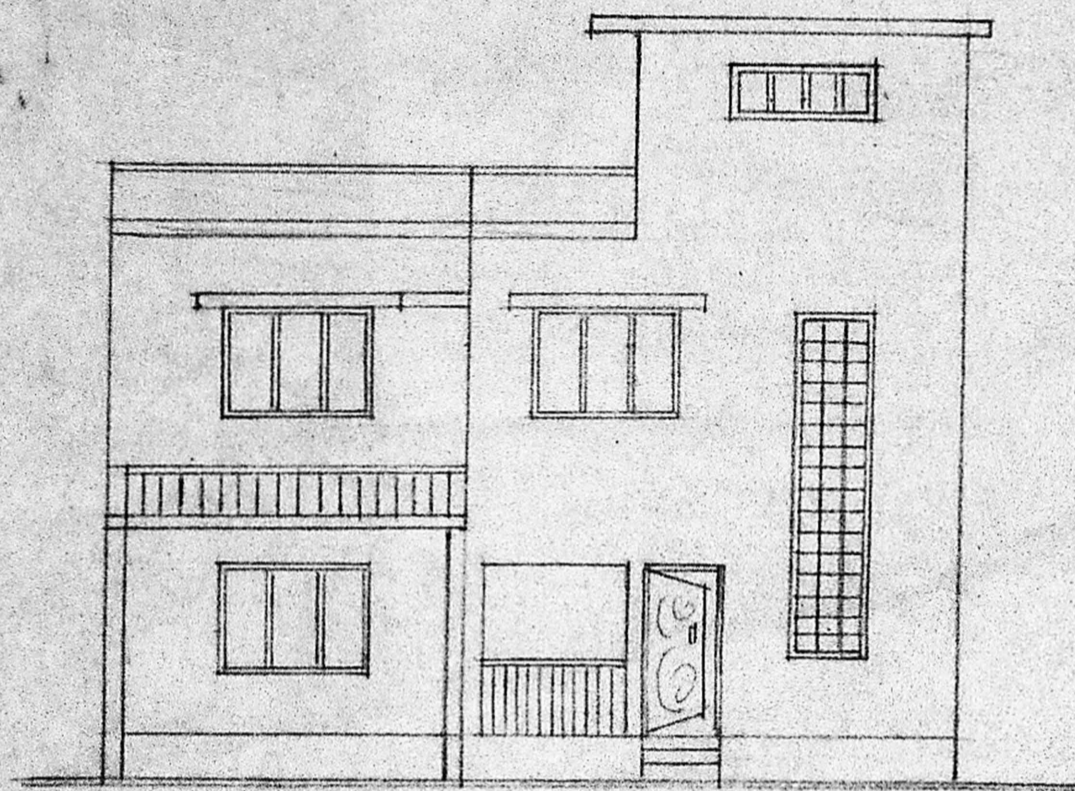

ELEVATION

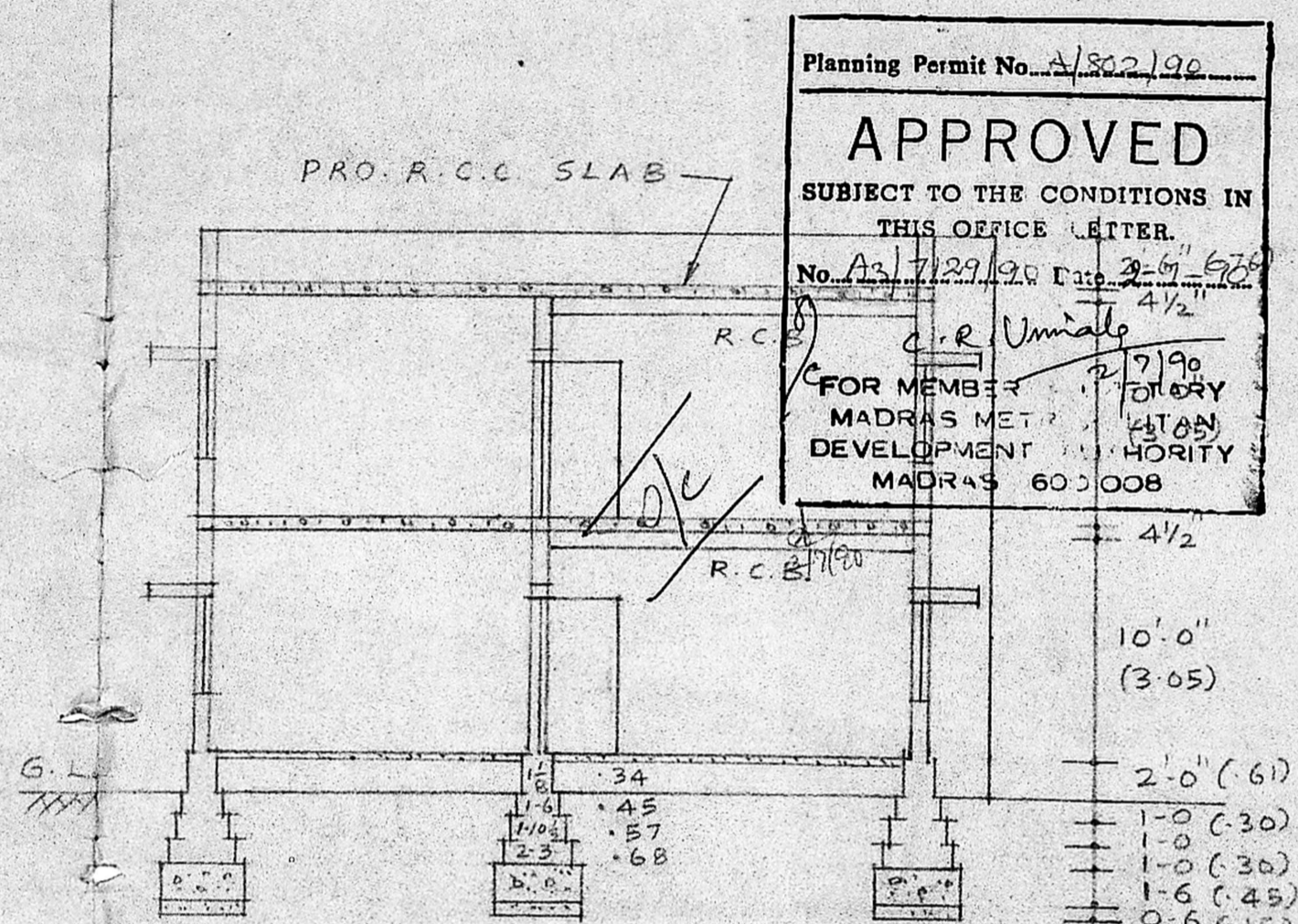

SECTION ON 'AB'

Planning Permit No. A/302/90  
**APPROVED**  
 SUBJECT TO THE CONDITIONS IN  
 THIS OFFICE LETTER.  
 No. A/3/129/90 Date 2-6-90  
 R. Umale  
 FOR MEMBER  
 MADRAS METROPOLITAN  
 DEVELOPMENT AUTHORITY  
 MADRAS 600008

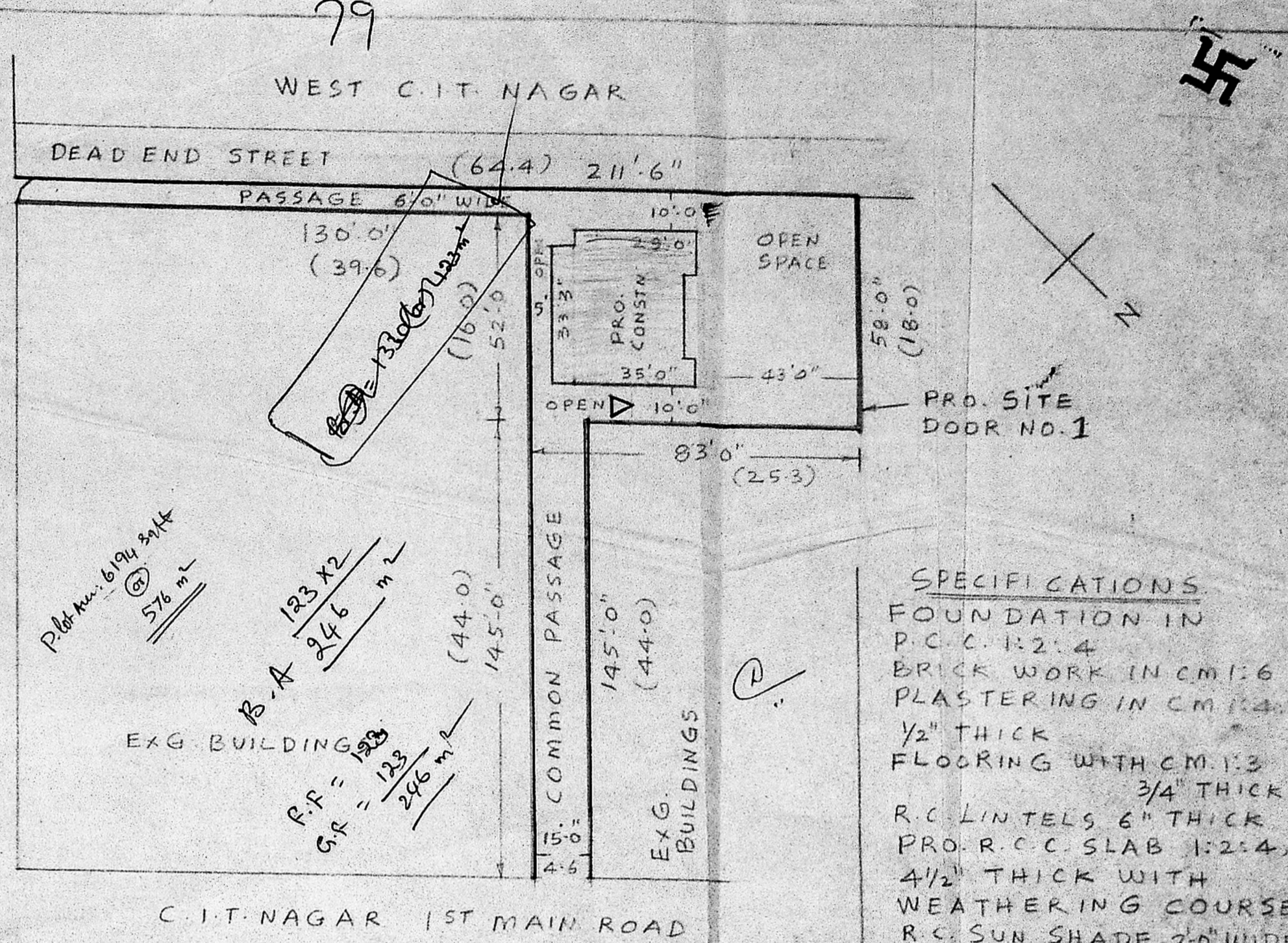

SITE PLAN/KEY PLAN  
 SCALE 1CM=4M.

**SPECIFICATIONS**  
 FOUNDATION IN P.C.C. 1:2:4  
 BRICK WORK IN CM 1:6  
 PLASTERING IN CM 1:3  
 1/2" THICK FLOORING WITH CM 1:3  
 3/4" THICK R.C. LINTELS 6" THICK  
 PRO. R.C.C. SLAB 1:2:4  
 4 1/2" THICK WITH WEATHERING COURSE  
 R.C. SUN SHADE 2-0" WIDE  
 R.C. BEAM 9" X 12" PROVIDED WHEREVER NECESSARY  
 PARAPET WALL 9" THICK  
 SAND FILLING 6" THICK

**JOINERY**

D=DOOR	3'-3" X 7'-0"	991 X 213
D <sub>1</sub> = "	3'-0" X 7'-0"	91 X 213
D <sub>2</sub> = "	2'-6" X 6'-6"	76 X 198
W=WINDOW	5'-3" X 4'-6"	160 X 137
W <sub>1</sub> = "	6'-0" X 4'-6"	182 X 137
V=VENT	3'-0" X 2'-0"	91 X 61
J=JALLY		

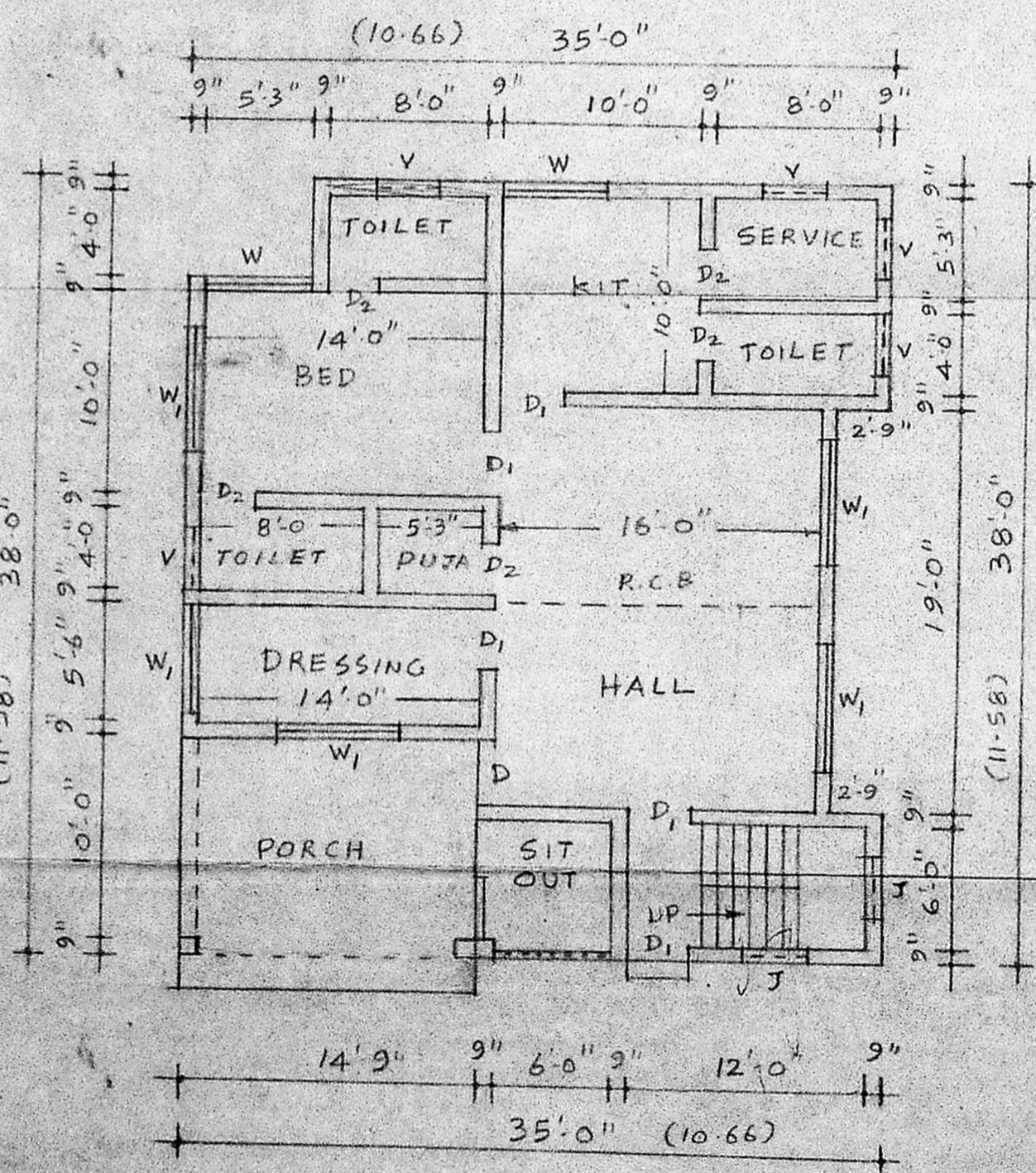

G.F. PLAN

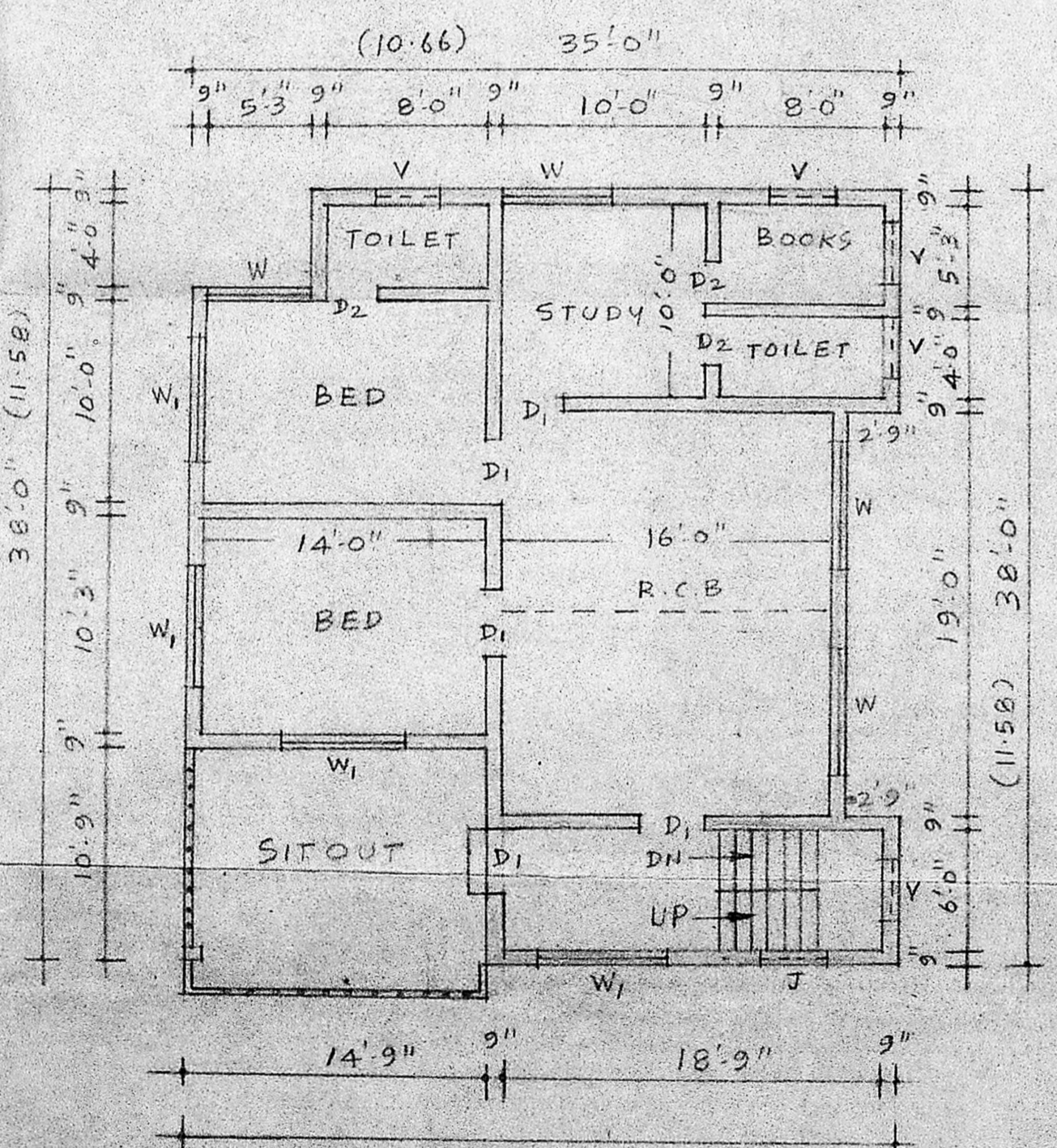

F.F. PLAN

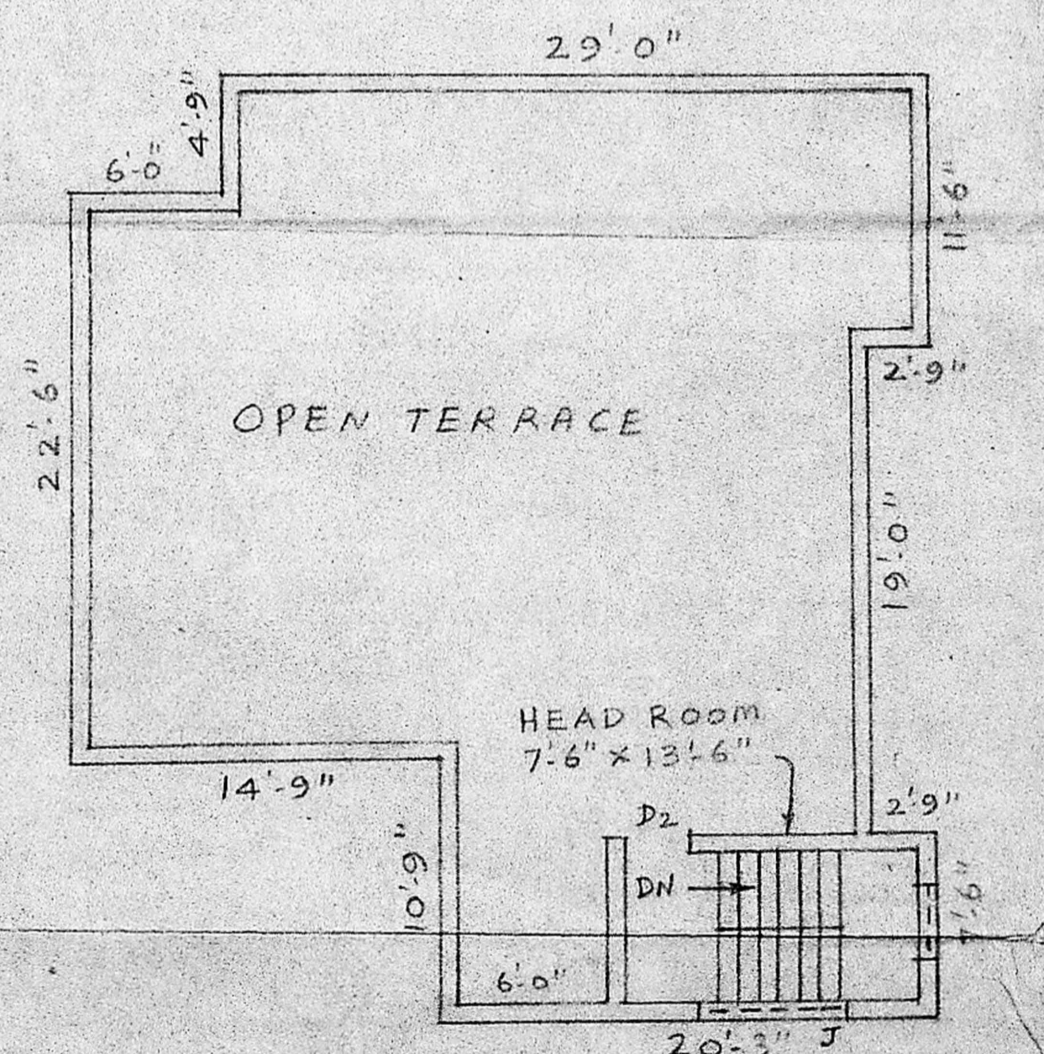

TOP FLOOR PLAN

0.80 - bed. dc  
 2.00 - bed. dc  
 10.00 - bed. dc

*(Signature)*  
 OWNER

*(Signature)*  
 V. BALASUBRAMANI, B. Arch., M.C.A.  
 ARCHITECT  
 Licenced Surveyor Regd. No: R. A. 161  
 CORPORATION OF MADRAS  
 No. 3, Paper Mills Road, First Floor,  
 NEAR PERAMBUR CHURCH, MADRAS-11.  
 L SURVEYOR